

## Village on Central Parking Access and PGSS turning lanes

Lane added to existing city property shown in blue for through traffic on the other side of hydro poles. No Hydro poles would need to be moved. This lane could be continued around the corner for Central St. traffic and the then centre lane used for left turn only. Existing lane in the centre would now be used for left lane turning and Village parking left turn merge.

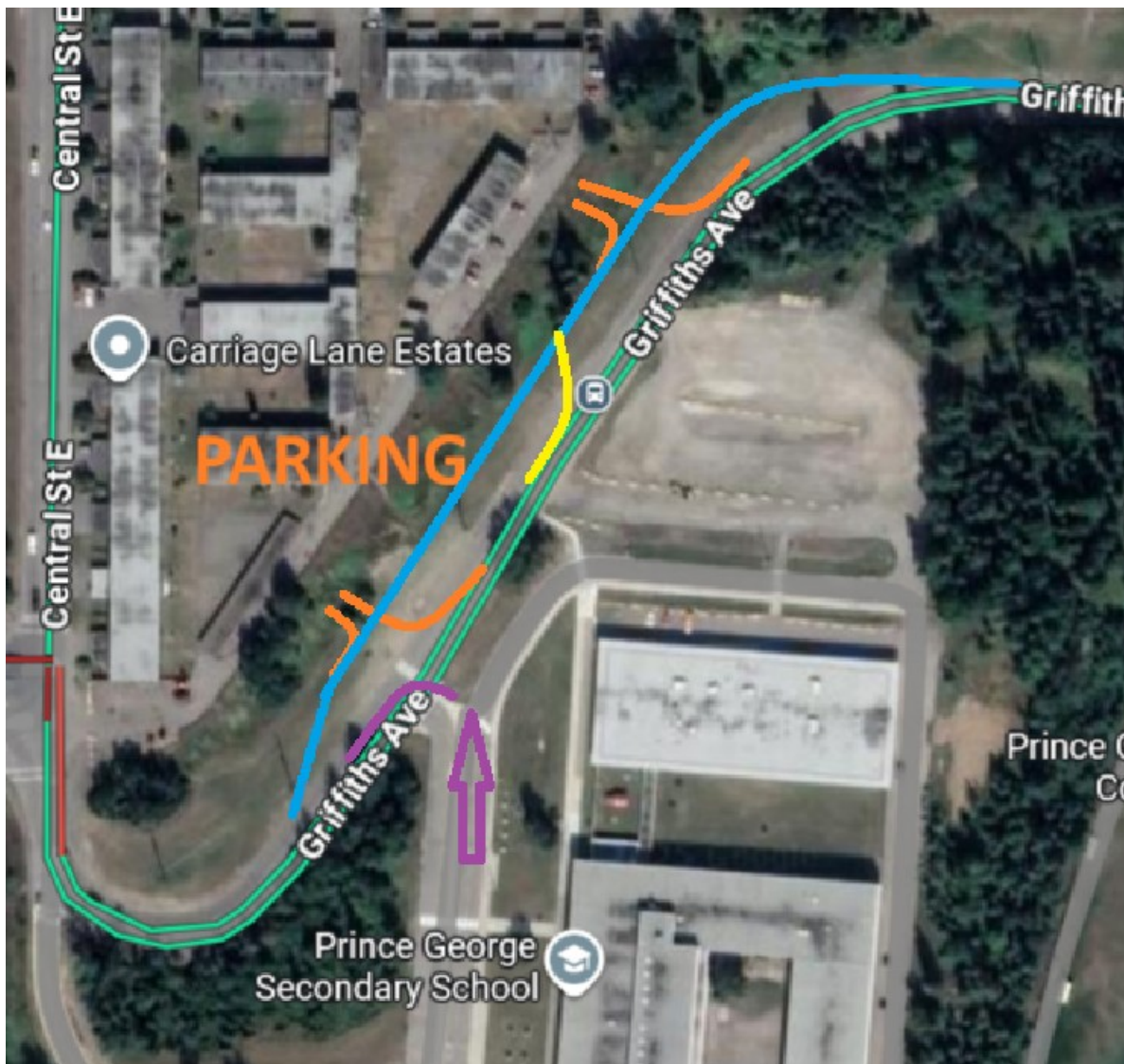

The Village underground parking traffic shown in orange could turn right onto the new blue lane or turn left cross to the centre lane which has a dedicated merge lane for this traffic. The yellow is a dedicated left turn lane to the PGSS parking lot. Presently road with the purple up arrow is one way exit only and the purple centre lane would be it's merge lane.

